Vol. 4 FEBRUARY 14, 2016 No. 07

Holy Savior Catholic Church

612 Main Street ~ Lockport, Louisiana 70374

Our Mission Statement

"We of Holy Savior Church are a faith community of joyful disciples of the Lord. We are also an evangelizing community seeking to spread the word of the Lord according to Roman Catholic Tradition. Under the guidance of the Holy Spirit, we gather as a community to provide support to each other through liturgy, service, instruction and counseling so that all may come to human and Christian maturity and ultimately to eternal life."

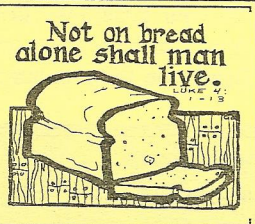

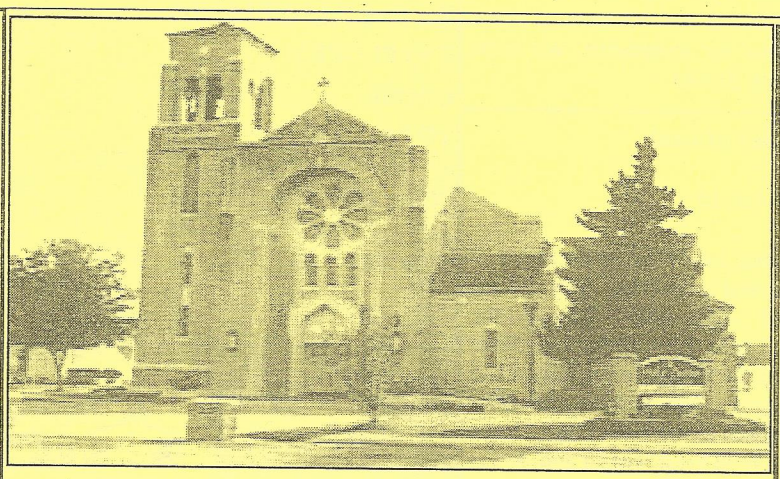

REVEREND THANKACHAN "JOHN" NAMBUSSERIL
PASTOR

STAFF

Gerard Leonard (Volunteer)	Office Manager/Bookkeeper
Fran Boudreaux	Secretary
Kecera Rodrigue	Rel. Ed. Coordinator
Wanda Detillier	Music Coordinator
Mike Pitre	(Volunteer) Maintenance Manager
Daniel Bellanger	Cemetery Supvr.
Steven Bellanger	Maintenance/Groundskeeper Supvr.
Toodie Guidroz	Housekeeper
Warren Vedros	President, Pastoral Council
Tricia Thibodaux	School Principal

PHONES:

Office:	532-3533
Fax:	532-2010
School:	532-2536
Religious Education:	532-6111

OFFICE HOURS:

Monday—Thursday	8:00 a.m. - 3:00 p.m.
Friday	8:00 a.m. - 1:00 p.m.

WEEKDAY MASSES

Sunday	7:00 & 10:00 AM
Tuesday & Thursday	5:00 PM
Wednesday (School)	8:30 AM
Friday	6:00 AM
Vigil	4:00 PM

SACRAMENT OF RECONCILIATION

Saturday 3:00—3:45 PM

FUNERALS

Arrangements have to be made through the Church Office.

MARRIAGES

Couples should make arrangements at least six months in advance.

BAPTISM

Call for an appointment when you find out you are expecting.

SICK OF THE PARISH

In order to have pastoral care to sick parishioners by a priest for both homes and hospitals, please call the rectory. For those who are seriously ill, please call early in the illness.

February 14, 2016
First Sunday of Lent
When he calls on me, I will answer him;
I will deliver him and give him glory,
I will grant him length of days.

WELCOME TO HOLY SAVIOR CATHOLIC CHURCH

Thank you for joining us today. Holy Savior would like to extend a warm welcome to our new families. We are delighted to have you and would like you to know that we have a special place here for you and your family. Holy Savior is a place for spiritual nourishment, a place for worship, a place for learning, and a place for friendship. We hope you will find a true home with us here at Holy Savior.

First Sunday of Lent

Luke 4:1-13

"You shall not put the Lord, your God, to the test."

The story of the temptation of Jesus raises several questions. Why did the Spirit lead Jesus into the desert to be tempted by the devil? Why did the devil temp Jesus to turn stones into bread and offer Him all the kingdoms of the world? Why take Jesus to the parapet of the temple in Jerusalem and tell Him to throw himself down so the angels could protect him from harm? Well, there are an endless supply of stones in the Holy Land. Jesus could have sold bread and become very rich. With great wealth and power over all of the kingdoms of the earth, Jesus could control the lives of everyone. If people saw Him jump off the parapet of the temple and land safely on the ground, they would have been so amazed He would control their mind and spirit. Jesus not only resisted the temptations of the devil, He taught us that we will not gain the Kingdom of God by unearned wealth, undeserved power, or trickery. We get to heaven by being all that God created us to be. Do we want to get to heaven?

READINGS FOR THE WEEK

Saturday, February 13, Saturday after Ash Wednesday
Is 58:9B-14; Ps86:1-2,3-4,5-6; Ez33:11; Lk5:27-32
Sunday, February 14, First Sunday of Lent
Dt 26:4-10; Ps91:1-2,10-11,12-13,14-15; Rom10:8-13; Mt4:4B; Lk 4:1-13
Monday, February 15, Monday First Week of Lent
Lv19:1-2,11-18; Ps 19:8,9,10,15; 2Cor6:2B; Mt25:31-46
Tuesday, February 16, Tuesday First Week of Lent
Is55:10-11; Ps34:4-5,6-7,16-17,18-19; Mt4:4B; Mt6:7-15
Wednesday, February 17, Wednesday First Week of Lent
Jon3:1-10; Ps51:3-4,12-13,18-19; Jl2:12-13; Lk11:29-32
Thursday, February 18, Thursday First Week of Lent
Est C:12,14-16,23-25; Ps138:1-2AB,2CDE-3,7C-8; Ps51:12A,14A;Mt7:7-12
Friday, February 19, Friday First Week in Lent
Ez18:21-28; Ps130:1-2,3-4,5-7A,7BC-8;Ez18:31; Mt5:20-26
Saturday, February 20, Saturday First Week of Lent
Dt26:16-19; Ps119:1-2,4-5,7-8; 2Cor6:2B; Mt5:43-48
Sunday, February 21, Second Sunday of Lent
Gn15:5-12,17-18; Ps27:1,7-8,8-9,13-14;Phil3:17--4:1; CfMt17:5;Lk9:28B-36

THE WEEKLY REQUIRED AMOUNT NEEDED TO MEET ORDINARY OPERATING EXPENSES IS $7,500.00. PLEASE REMEMBER THE CHURCH IN YOUR WILL!

PARISH SACRIFICIAL GIVING

COLLECTIONS FOR WEEK OF:		Feb. 6 & 7 , 2016
WEEKLY ENVELOPES		
ENVELOPES:	$	3,205.00
LOOSE:		231.80
TOTAL	$	3,436.80
POOR BOX	$	
SCHOOL	$	282.00
	$	

Mon. Feb. 15, 2016	6:00 p.m. 6:00 p.m.	Confirmation Practice RCIA
Tues. Feb. 16, 2016	6:00 p.m. 6:00 p.m.	CCD K-6 Mass
Wed. Feb. 17, 2016	8:45 a.m. 1:00 p.m. 6:00 p.m. 7:00 p.m.	School Mass Pilgrimage to St. Joseph Mass KC & Auxiliary Mtg
Thurs, Feb. 18, 2016	6:00 p.m. 6:30 p.m.	Mass Confirmation Practice
Fri. Feb. 19, 2016	10:00 a.m. 6:00 p.m. 6:00 p.m.	Broadway Nursing Home Mass/WOC Lenten Meals
Sat. Feb. 20, 2016	10:00 a.m. 4:00 p.m.	Confirmation Vigil Mass

National Black and Indian Mission Collection

Today, our parish will take up the 131st annual National Black and Indian Mission Collection. Our support of this collection helps build the Church in African American, Native American, and Alaska Native communities from coast to coast. Schools, parish religious education programs, and diocesan ministries depend on your generosity to help them spread the Gospel of Jesus Christ! You can help meet unmet needs with a generous contribution today. Thank you for your support.

One does not live by bread alone,
But by every word that comes
Forth from the mouth of God.

LECTORS AND EXTRAORDINARY MINISTERS

MASSES	READERS	EXTRAORDINARY MINISTERS OF HOLY COMMUNION
Sat 5:00 p.m. Feb. 13, 2016	Warren Vedros	Linda Arcement - Robbie Arceneaux - Nettie Falgout - Azalie Matherne - Mildred Munch - Pam Plaisance - Tricia Thibodaux
Sun. – 7:00 a.m. Feb. 14, 2016	Leonard ST Pierre	Nancy Badeaux - Dudley Ledet - Marjorie Martin
Sun. – 10:00 a.m. Feb. 14, 2016	Eve Adams	Terry Chiasson - Charles & Dee Dee Gaubert - Monica & Vorace Loupe - Hazel Morvant -

Holy Savior School News

HSCS

February 15 -- Choir 7:50 – 8:15 am / Story Time for N-2 at 9:00 am / In House Registration
February 16 -- 7:30 Faculty Prayer / Choir 7:50 – 8:15 am / Choir 3:15 – 3:45 pm In House Registration
February 17 -- 8:45 am Mass – Caritas in charge In House Registration
February 18 -- Caritas Meeting 8:00 am / 2nd grade Parent Lunch 12:00 noon/ Snack sale for K – 8th /
February 19 -- Choir 7:50 – 8:15 am / Way of Cross HS Gym @ 2:15 pm
February 20 -- Confirmation for 11th grade at 10:00 am

PASTORAL CENTER BULLETIN

CONFERENCES/RETREATS

Voman of God Conference
ebruary 19 & 20 , 2016
riday & Saturday
Diocesan Pastoral Center Conference Hall

Man of God Conference
March 4 & 5, 2016
Friday & Saturday
Diocesan Pastoral Center Conference Hall

Youth Rally 2016
March 19, 2016
St. Bernadette Soubirous

FOOD FOR THE JOURNEY

Food for the Journey – A Monthly Lunchtime Speaker Series
All are invited to come "eat and be fed!"

ood for the Journey is a monthly lunchtime speaker series sponsored by the Diocese of Houma-Thibodaux. It is designed to help us live out ur Catholic Faith in our daily lives. This program is held on the first Tuesday of each month. Topics will center around the "Year of Faith" nd the opportunity to reflect more deeply on Vatican II Decrees.
here are two ways to RSVP: one week in advance call the office at 985-850-3178 or FoodForTheJourney@htdiocese.org

pcoming Dates
arch 1, 2016

Speaker
Fr. P.J. Madden

OOD FOR THE JOURNEY WILL BE HELD AT ELLENDALE COUNTRY CLUB ON HWY 311 IN SCHRIEVER. THE OST WILL NOW BE $15.00.

CHURCH CLEANING COMMITTEE

FEBRUARY
GAY ORGERON
DOLORES LEGENDRE
FEE MATHERNE
ANNETTE ARCEMENT
DON BROUSSARD

PURIFICATORS
DOLORES LEGENDRE
GAY ORGERON

Holy Savior Gift Store

Our religious gift store has a variety of items for sale as gifts or for personal devotion. Sacramental, Graduation, Birthday, Wedding, and holiday gifts are available during regular office hours (Monday - Thursday 8:00 am - 3:00 pm and Friday 8:00 am - 1:00 pm). Items include the following: Bibles, Rosaries, and Cases, Medals, Crucifixes/Crosses, Holy Water Fonts and Shells, Prayer Cards, Prayer Cubes, Statues, St. Joseph Home Seller Statues, Door Knob Rosaries, Bracelets, First communion Veils, as well as other religious article. The proceeds from the store benefit our Social Ministry.

Lent Schedule

Lent Mass Schedule

Ash Wednesday – February 10, 2016

Mass and Ashes – 6 a.m., Noon, 6:30 p.m.

Daily Mass Schedule

Tuesday – Friday – 6 p.m.
Wednesday – School Mass – 8:45 a.m.

Stations of the Cross

Fridays during Lent -- After 6 p.m. Mass

Confession

Saturday – 3 p.m. – 3:45 p.m.
Sunday – ½ hour before Mass

"24 Hours for the Lord"

February 26 - 27, 2016 – Adoration begins after Way of the Cross on Friday and ends with the 4 pm Vigil Mass.

Lenten Mission – Fr. Josh Rodrigue

Monday, March 14, 2016 – 6:30 p.m. – 7:30 p.m. Adoration and Confession after Mission

The Light Is On For You

Wednesday, March 16, 2016 – 6 p.m. – 8 p.m. – Confession and Adoration

Holy Week Mass Schedule

Monday – Wednesday – 6 p.m.

Holy Thursday – March 24, 2016
Chrism Mass – St. Francis – 10:30 a.m.
Mass of the Lord's Supper – 6:30 p.m.
Eucharistic Adoration – After Mass –midnight
Pilgrimage of Churches – After Mass – 11 p.m.
Confession – 8 p.m. – 9 p.m.

Good Friday – March 25, 2016
Walking and Church Way of the Cross – 10 a.m.
Good Friday Solemn Services – 3 p.m.
Veneration of the Cross and Holy Communion

Holy Saturday – March 26, 2016
Easter Vigil – 8 p.m.

Easter Sunday – March 27, 2016
Masses – 7 a.m. and 10 a.m.
Easter Egg Hunt after 10 a.m. Mass

Being Merciful Together in the Work of the Lord

Please know that Father John is grateful for the response that Holy Savior parish has shown to the 2016 Annual Bishop's Appeal. The Appeal is something that our parish supports and Father would like to see the support from our parishioners continue to grow.

On behalf of Bishop Fabre, Holy Savior parish thanks all who have made their commitment and strongly encourages all of our parishioners to participate in such a worthy cause. If you have not yet made your commitment and would still like to do so, there is still time as you can return your commitment card in the offertory, or simply mail it to the diocese in the provided envelope, or you may also visit www,htstewardship.org to make your gift via the internet.

Fast & Abstinence

Ash Wednesday and Good Friday are obligatory days of fasting and abstinence for Catholics. In addition, Fridays during Lent are obligatory days of abstinence. For members of the Latin Catholic Church, the norms on fasting are obligatory from age 18 until age 59. When fasting, a person is permitted to eat one full meal. Two smaller meals may also be taken, but not to equal a full meal. The norms concerning abstinence from meat are binding upon members of the Latin Catholic Church from age 14 onwards.

Members of the Eastern Catholic Churches are to observe the particular law of their own*sui iuris* Church.

A Reflection on Lenten Fasting If possible, the fast on Good Friday is continued until the Easter Vigil (on \Holy Saturday night) as the "paschal fast" to honor the suffering and death of the Lord Jesus, and to prepare ourselves to share more fully and to celebrate more readily his Resurrection

Congratulations to Jessica Glaspell

Our community congratulates Jessica Glaspell who is embracing the holy sacrament of Confirmation this week-end at our Saturday Vigil Mass. We hope that this celebration will encourage other adults to search their hearts and to participate in the sacraments they might still be lacking. Four other adults will be confirmed by Bishop Shelton Fabre on Saturday, February 20, along with our high school participants.

Lenten Mission: Holy Savior

Very Rev. Joshua Rodrigue, S.T.L. will be giving a Lenten Mission entitled **"The Lord's Mercy and Compassion"** at Holy Savior Church, 612 Main Street, in Lockport on Monday, March 14 at 6:30 p.m. Fr. Rodrigue is currently Rector of the Cathedral of St. Francis de Sales in Houma, Director for the Seminarians for St. Joseph Seminary College, Assistant Vocation Director for the Diocese, and adjunct professor of Theology and Spiritual director at St. Joseph Seminary College near Covington. In this "Holy Year of Mercy", take time to prepare the heart to receive the Lord's Mercy and Compassion during this Lenten season. Confessions will be heard after the talk with the Blessed Sacrament exposed. Everyone is invited to attend.

Lockport Parade for Mardi Gras!

Thanks to everyone that helped in anyway to make Lockport Mardi Gras parade fundraiser a success!

Parking Total:	$ 300.00
Food Total:	$1,118.00
Donations:	$ 440.00
Expenses :	$ 483.26

Profit of the day:
$1,374.74

PASTORS CORNER

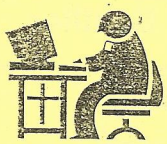

Lent begins with a reflection on the Temptation of Jesus in the wilderness. The Church assigns temptation stories to the beginning of Lent because temptations come to everybody, not only to Jesus, and we seem almost genetically programmed to yield to them. We need to confront and conquer temptations as Jesus did, using the means he employed: Like Jesus, every one of us is tempted to seek sinful pleasures, easy wealth and a position of authority, and is drawn to the use of unjust or sinful means to attain good ends. Jesus sets a model for conquering temptations through prayer, penance and the effective use of the "word of God." Temptations make us true warriors of God by strengthening our minds and hearts. We are never tempted beyond our power. In his first letter, St. John assures us: "The One Who is in you is greater than the one who is in the world" (1 John 4:4). Hence during Lent, let us confront our evil tendencies with prayer (especially by participating in the Holy Mass), with penance and with the meditative reading of the Bible. Knowledge of the Bible prepares us for the moment of temptation by enabling us "to know Jesus more clearly, to love him more dearly and to follow him more nearly, day by day. We need to grow in holiness during Lent by prayer, reconciliation and sharing. We become resistant and even immune to temptations as we grow healthier in soul by following the traditional Lenten practices: a) by finding time to be with God every day of Lent, speaking to Him and listening to Him; b) by repenting of our sins and renewing our lives by uniting ourselves with God both by the Sacrament of Reconciliation and by forgiving those who have hurt us and asking forgiveness of those whom we have hurt; and c) by sharing our love with others through our selfless and humble service, our almsgiving and our helping of those in need.

Fr. John

May They and Their Caretakers Know God's Peace

Lucy Boudreaux - Mabel Richoux - Marlene Orgeron - Gerald Breaux - Angie Orgeron - Sister Lucie Leonard - Bernice Boudreaux - Donald Baudoin Sr. - Ola Freeman - Pat Dominique - Connie Vedros - Lawrence Allemand - Mother Mary Elizabeth Dupre - Era Jenn Foret - Edward Thibodeaux - Alyssa LeCompte - Rena Mae Adams Falgout - Atney Uzee Jr. - Johanna Dufrene - Joyce Dufrene - Lucille Matherne - Percy Loupe - David Adams - Cole Coulston - Leroy Tastet Jr. - Stanley Tastet Sr. - Dee - Angie Conner - Ray LeBlanc - Mona Hudson - Chris Adams - Geraldine Adams - Donovan Ayo - Lester & Irma Vedros - Mark Winiker - Kit Moore Prejean - Stacy Matherne - Shelton Triche - Wyatt Odom - Dickie Adams Jr. - Winnie Adams - Fernand Dufrene - Yvette Hohensee Pitre - Andrea Adams - O'Neal Foret Jr. - Alice Stevens - Thomas Parks - Deanie Pere - Christopher Cordaro - Arlene Hendrix - Barbara Toups - Lelia Matherne - Michael Pitre - Mary Lee Vedros - Roger Curole - Walter Hartman - Emelda Coulston - Johnny Orgeron - Ricky Ledet - Leon Chiasson - Marceline Plaisance- Wallace Arceneaux - Wendy Dufrene - Gary Babin - Janel Chiasson - Esther Badeaux Horning - Donald Falgout - Michael Punch - Janet Hebert - Ashley Rogers - Andrew Daigle - Roland Lafont III - Edie Folse - Mona Guidry - Audrey Plaisance

Prayer Intentions

Please make your prayer requests by emailing: holy-svr@bellsouth.net or calling the church office 985-532-3533. If prayers have been answered and you are feeling better, please call to update your status. Thank you for your patience and understanding as we pray always for all the sick of our parish.

Book of Remembrance

Please pray for our men and women serving in the Military, as well as for their families. Likewise, we invite you to inscribe the names of those who are ill or in need of prayer in our Book of Remembrance, located in front of the Blessed Mother. All names and intentions are included in daily Mass, Novena, Rosary .

SANCTUARY LIGHTS

Catherine Arceneaux (DA)

WITH SYMPATHY

Eternal rest grant unto them , O Lord,

Prayer Intentions 2015

Feb. 13th Saturday, 4:00 pm: Chris Saia – Bobby LeBlanc - Francis Boudreaux – Douglas & Loretta Foret - Wilbur "Pete" Arcement - Lynda & Octave Chiasson (WA) – Molly Blanchard - M/M Joseph Hartman – M/M Optie Ledet – Richard Ledet - Lee Ann Loupe

Feb. 14th Sunday, 7:00 am: M/M (B) JB Garlington Alex Gautreaux & family - Leroy Punch – Mr. & Mrs. George Allemand Jr. – Ronnie Ledet – Fay Arcement (DA) – Doris & Harold Fuselier – M/M X.J. Chauvin Jr. – Leonise & Junius Breaux – Charles & Sadie Bertrand – Betty & Edwis Loupe - Ernest Eschette & family -

Sunday, 10:00 am: Mass for The People - V.H. Boudreaux – Russell & Nellie Arcement & Fly – Roland & Euna Arcement - Sidney Laris – Sadie Laris – Mr. and Mrs. Harvey P. Detillier – Marion Comeaux Holden – Robert & Melvin Elliott Sr. - Catherine Arceneaux (DA) -

Feb. 16th Tuesday, 6 pm: Bennette & Mae Barrios – Gerard Barrios

Feb. 17th Wednesday, 8:45 am:

Wednesday, 6:00 p.m:

Feb. 18th Thursday, 6:00 pm: Elodie Becnel (B) -

Feb. 19th Friday, 6:00 p.m: Russel Hebert (B) – Simon Hebert – Nazy Hebert -

Feb. 20th Saturday, 4:00 pm: - Cemetery Association – Lee & Mabel Ledet – Willie and Inez Allemand – Whitney Allemand – Willie Mae Aysen - Gladys Allemand & Family - Francis Boudreaux – Davidson & LeBlanc Families - Lee Ann Loupe – Linda Thibodaux – Essay Thibodaux - Michael Rogers -

Feb. 21st Sunday, 7:00 am: John Braniff – Antoine & Velida Landry – Jimmy Loupe – Fay Arcement (DA) – Dorothy Gautreaux – Aline & Alex Gautreaux -

Sunday, 10:00 am: Mass for the People - V.H. Boudreaux – Russell & Nellie Arcement & Fly – Isabel Reynolds – Joyce S. Adams (DA) – M/M Howard Pierce – Alicia Weimer – Gertrude Quinton – Robert & Melvin Elliott Sr. – Ernest Plaisance – Cecile Plaisance – Gladys Bilello – M/M Oville Barker -

LARIS INSURANCE AGENCY
Life—Health—Auto—Home
Group—Business—Marine
Financial Services
810 CRESCENT AVE. LOCKPORT
532-5576 (800)375-6013 Fax: 532-5001

GUY CULOTTA
Owner
Whirlpool
Roy Baudoin
Furniture & Appliances
510 Crescent Ave.
Hwy 1
Lockport, LA 70374
(985)532-5353
Fax: (985)532-3475

Allstate
You're in good hands.
Patrick Barker
Agent
503 Crescent Ave.
Lockport, LA 70374
Phone: 985.532.5596
Fax: 985.532.3935
E-mail: patrickbarker@allstate.com

Dr. Harvey & Wanda Detillier

In Loving Memory of Janice G. Davaine and all Cancer Victims

Bibles-Rosaries
Music-Books
Gifts-Cards
God's Promises Books & Gifts
648 Corporate Drive
Houma, LA 70360
985-876-1283
Mon-Sat. 9AM-6PM
Donald and Tammy Plaisance

In Loving Memory of Sidney & Sadie Laris

STATE FARM
Auto Life Fire
INSURANCE
Mike Jambon
Agent

In Loving Memory of Orga T. Toups

ROGERS PARTS INC.
NAPA
IN LOVING MEMORY OF
NAPA
JAMES (JIMMY) N. ROGERS SR.
310 CRESCENT AVE. LOCKPORT, LA. 70374 (985) 532-3311

Chiropractic wellness clinic
Nick Arceneaux, D.C. Lockport (985) 532-4800
Heath Hedgecoxe, D.C. Raceland (985) 537-5543
Lance Boyd, D.C. Cut Off (985) 632-2156

VISION COMMUNICATIONS
TV INTERNET PHONE
HOME AUTOMATION
Visit viscom.net or call
(985) 798-7953 today!
LA Lic# F1256

WESLEY J. LANDECHE
FURNITURE SALES & SERVICE APPLIANCES
5092 Hwy. 1, 532-3689 or 532-5836
Fast & Friendly Service
12 MONTHS INTEREST FREE

FIREMEN'S FEDERAL CREDIT UNION
YES, YOU CAN JOIN!
702 Lafourche St. • Lockport • 985.532.1496 • www.nolfcu.org
Federally Insured by NCUA

BREAUX PETROLEUM PRODUCTS, INC.
Automotive, Industrial, Farm, Marine, And Aviation Lubricants
Working To Serve Your Needs
P.O. BOX 589 — LOCKPORT
(985) 532-3358 * 1-800-375-3358
www.breauxpetroleum.com

STAT Home Health
Stacy M. Dufrene, RN-BSN, COS-C
Executive Director
6104 West Park Ave*Houma,LA 70364
Phone: 985-872-2422*Fax: 985-872-2423
sdufrene@stathomehealth.net

LAFOURCHE FORD · LINCOLN
www.LafourcheMotorCo.com
532-5547
Before You Buy...
Give Us A Try!!

532-2380 Fax: 532-3255
Masse Contracting, Inc.
"A Professional Contracting Company"
5644 Hwy 1, Lockport, LA
Craig P. Masse Alfred Masse Jr.
President Vice

Frank's

VALENTINE CHEMICALS, L.L.C.
129 VALENTINE DR.•LOCKPORT, LA 70374
PH(985)-532-2541•FAX(985)532-6806

Mike's Filter & Supply, Inc.
Rental & Service of Partswashers & Hazardous Waste Management
Helping Solve Tomorrow's Problems Today
2277 Denley Road
Houma, LA 70363
Direct: (985)873-7605
Fax: (985)873-9551

537-5337
GAC
AIRCONDITIONING, LLC
Cory Detillier—Owner
Over 15 Years of Service

STATE BANK & TRUST COMPANY
Compliments of
Mathews, Louisiana
(985) 537-1633
Member FDIC

ROBICHAUX'S PHARMACY
Ronald J. Robichaux, Pharmacist/Owner
616 Crescent Avenue, Lockport, LA 70374
(985)532-9140

ACE
LOCKPORT FARM MARKET and BUILDING SUPPLIES, INC.
KIRTH CHIASSON
PH: 532-3323
Fax: 532-6527
7814 Highway 308
LOCKPORT, LA 70374

SAMART- MOTHE
FUNERAL HOMES, LLC
4682 Hwy 1—Raceland, LA
(985) 537-7226

Council 3054
KC HOME RENTALS
Wedding Receptions
Baby Showers—Family Reunions
Anniversaries—Class Reunions
Birthdays, etc.
985-532-6492

Protection by Catholics, For Catholics
What do you get when you protect your family with the Knights of Columbus? You get the highest-rated insurance the industry has to offer *and* peace of mind knowing your money goes to causes you believe in as a Catholic. What other insurance company can claim this?
Contact me today: Dan Cabirac, FIC-F
(985) 696-2119Dan.Cabirac@kofc.org

The BROADWAY
ELDER LIVING AND REHABILITATION
985-532-1011
A Non-Profit Organization

Compliments of
Bollinger
Shipyards, Inc.

STATE FARM
INSURANCE
James Matassa
Agent
985-532-0936

8702 West Park Ave.
Houma, Louisiana 70363
Office: 985-879-2220
Fax: 985-879-4620
SUPERIOR LABOR SLS SERVICES
1006 8th Street
Morgan City, Louisiana 70380
Office: 985-702-9000
Fax: 985-702-0009

Ravenswood Pltn.
Jerome & Lola Cantrelle

GOUAUX LAW FIRM
Eugene G. Gouaux, Jr.
Antoinette "Toni" Gouaux
Eugene G. Gouaux, III
111 Barataria St.
Lockport, La. 70374
Phone: 985-532-6507
Fax: 985-532-3998

CHILDREN'S CLINIC OF RACELAND
LUISA C. BACUTA-TAGORDA, M.D., FAAP
CELESTE GEORGE, FNP-C
110 ACADIA DRIVE~RACELAND, LA 70394
OFFICE PHONE: 985-537-8687

985-532-0113
babies · children · families · seniors
Bonnie Matassa •PHOTOGRAPHY•
www.bonniematassa.com

Julie Hohensee
FARM BUREAU INSURANCE
985-532-3013

BAYOU LAFOURCHE CREDIT
PERSONAL LOANS
Need extra cash? Call us today!!
5324 Hwy 1
Raceland, LA 70394
Ph: (985)532-3150
Fax: (985)532-3990

"24 Hours for the Lord"

"24 Hours for the Lord" is a worldwide initiative called for by Pope Francis to call all people to receive the mercy of God through Eucharistic Adoration. In union with the Holy Father and the whole church, Holy Savior will offer 24 hours of Eucharistic Adoration.

When: Friday and Saturday, February 26th and 27th from 7:00 p.m. Friday night until 4:00 p.m. Saturday afternoon

Where: Holy Savior Catholic Church

We will need people to be present in the church for the entire 24 hours – would you be willing to spend an hour with the Lord during that time? Come experience God's love and mercy.

What is Eucharistic Adoration?

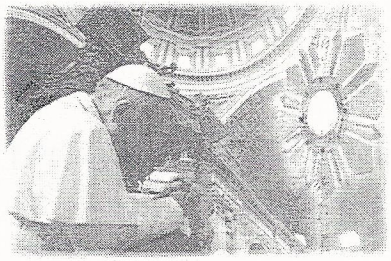

"Eucharistic Adoration is the active prayer, praise, devotion and reflection on the presence of Christ in the Blessed Sacrament. Eucharistic Adoration is an extension of the adoration of the Blessed Sacrament which occurs in every Mass: "Behold the Lamb of God, behold him who takes away the sins of the world. Blessed are those called to the supper of the Lamb." Exposition of the Blessed Sacrament flows from the sacrifice of the Mass and serves to deepen our hunger for Communion with Christ and the rest of the Church." usccb.org

What are some of the purposes of Eucharistic Adoration? st-vincentdepaul.org

- To draw us more deeply into the mystery of the Christ's Real Presence in the Holy Eucharist.
- To strengthen our relationship with Jesus Christ.
- To express our love, gratitude, and respect for Christ our Lord.

What are some of the benefits of Eucharistic Adoration? st-vincentdepaul.org

- "Adoration of the Blessed Sacrament consoles a soul far beyond what the world can offer." – St. Alphonsus Ligouri
- "The spiritual lives of our families are strengthened through our Holy Hour." – St. John Paul II
- "The only time our Lord asked the Apostles for anything was the night He went into agony. Not for activity did He plead but for an Hour of companionship." – Archbishop Fulton Sheen
- "The love of God and neighbor, the greatest commandment, is expressed in, and the fruit of, Eucharistic worship." – St. John Paul II

Let us commit at least an hour to Adoring Our Lord and being in His true presence during the "24 Hours for the Lord" initiative.

Sign-up sheets will be available on the table in front of the cry room.

Diocesan Strategic Planning

Houma-Thibodaux Diocese's strategic planning process is essentially broken down into four major phases: 1) consultation with the priests, (2) listening to the laity, (3) research and planning, (4) presentation of final plan for approval.

With 2015 behind us, the 1st phase, the consultation phase, is wrapping up. The 2nd phase, listening to the laity, has begun. Critical to the success of our strategic planning efforts is an understanding of the hopes and dreams, as well as the challenges and frustrations, of our clergy and laity. It is important for us to hear what is in the minds and hearts of as many people as possible. Over the next two months, the focus will be on hosting listening sessions. The listening sessions will help up listen and learn as laity come together to speak to the mission of our Church. Please find below a list of dates, times, and locations of the Listening Sessions. Bishop Fabre will personally be at every session as we pursue a renewed course of action true to our time and place. All people in the pews are encouraged to attend one, or more, of the Listening Sessions that have been arranged throughout the Diocese.

Listening Session Schedule

Date	Time	Location
Monday, February 15, 2016	6:00 pm	St. Joseph, Galliano (South Lafourche)
Tuesday, February 16, 2016	6:00 pm	St. Ann – Native Americans
Saturday, February 20, 2016	7:00 pm	Bishops House- Young Adults
Saturday, February 27, 2016	10:00 am	St. Joseph Co Cathedral- (Catholic Education)
Wednesday, March 9, 2016	6:00 pm	St. Mary – Central Lafourche
Friday, March 11, 2016	6:00 pm	Annunziata-Hispanic
Saturday, March 19, 2016	10:00 am	St. Francis De Sales- (Catholic Education)